

SHOWING THE PROPOSED CONSTRUCTION OF RESIDENTIAL BUILDING
 IN S.NO. 735/E OF MADAMBAKKAM VILLAGE - AT P.NO. 46 - PADMAVATHY
 NAGAR EXTENSION - ST. THOMAS MOUNT PANCHAYAT UNION LIMITS.
 SCALE 1:100 & 200

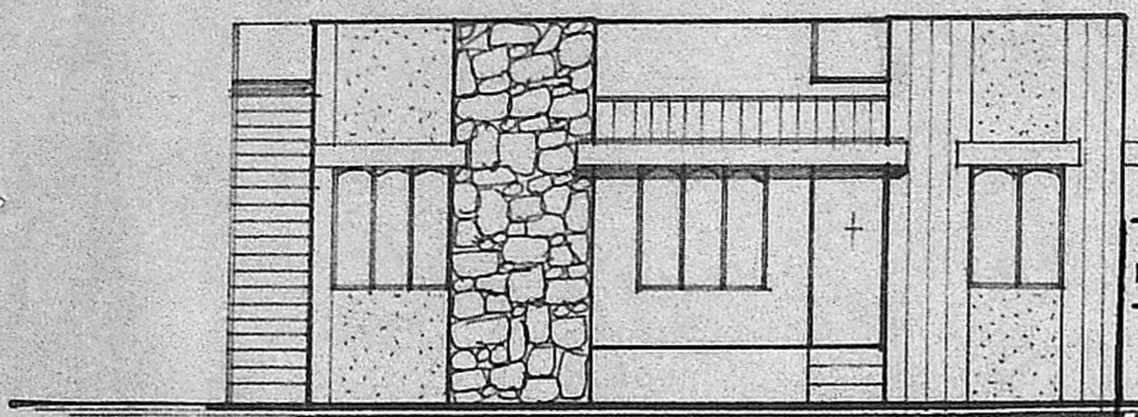

FRONT ELEVATION.

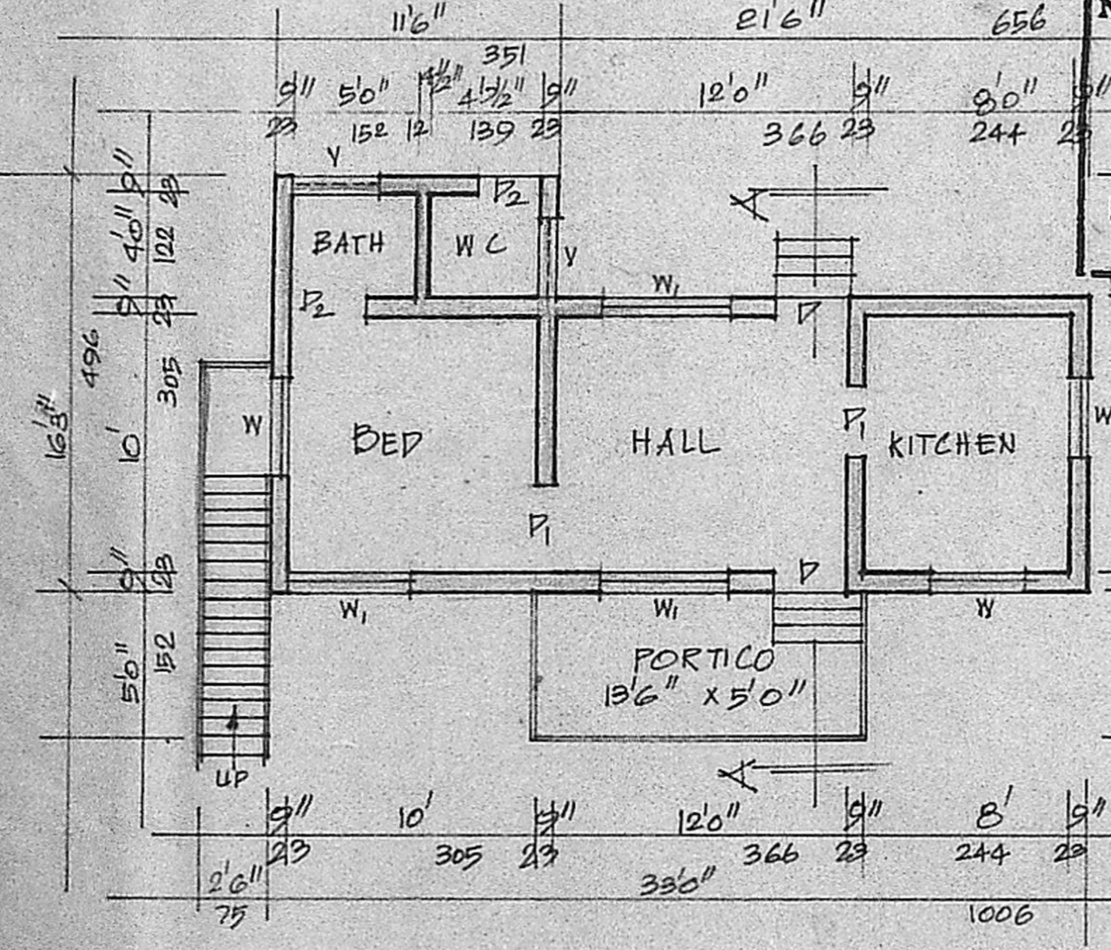

PLAN.

Planning Permit No. A/1021/90
APPROVED
 SUBJECT TO THE CONDITIONS IN
 THIS OFFICE LETTER.
 No. A1/21619/89 Date: 10-8-90
S. Jayar 10.8.90
 FOR MEMBER SECRETARY
 MADRAS METROPOLITAN
 DEVELOPMENT AUTHORITY
 MADRAS - 600 008.

R.C.C. 1:2:4 MIX ROOF SLAB
 WEATHERING COURSE
 PARAPET WALL 9"TK

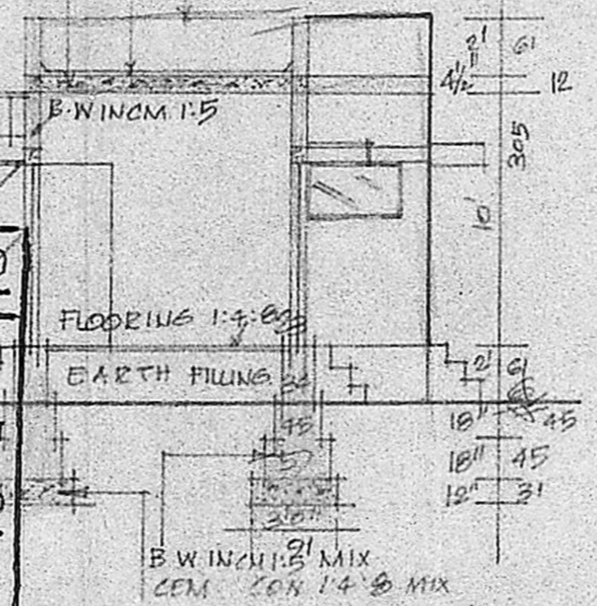

SECTION ON 'AA'

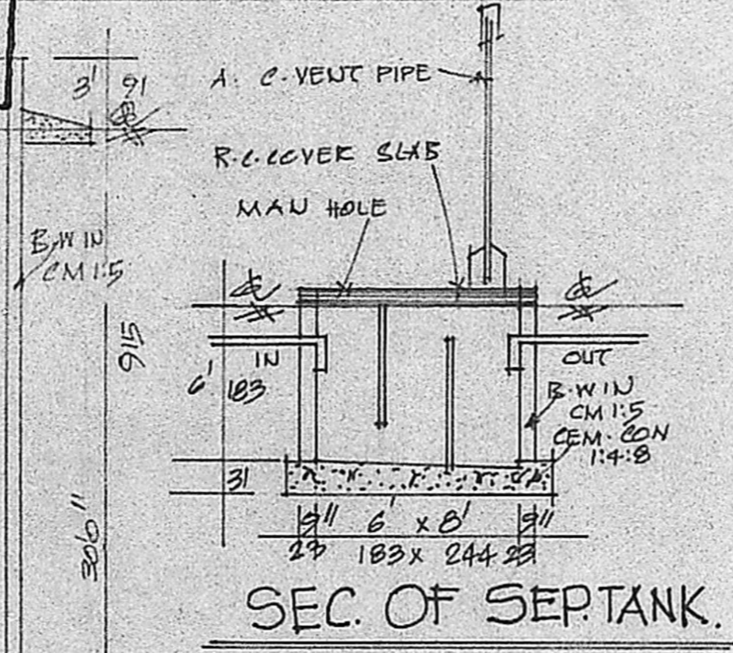

SEC. OF SEPT. TANK.

COLOUR INDEX

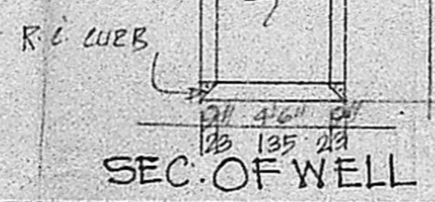
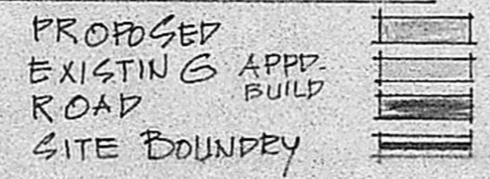

SEC. OF WELL

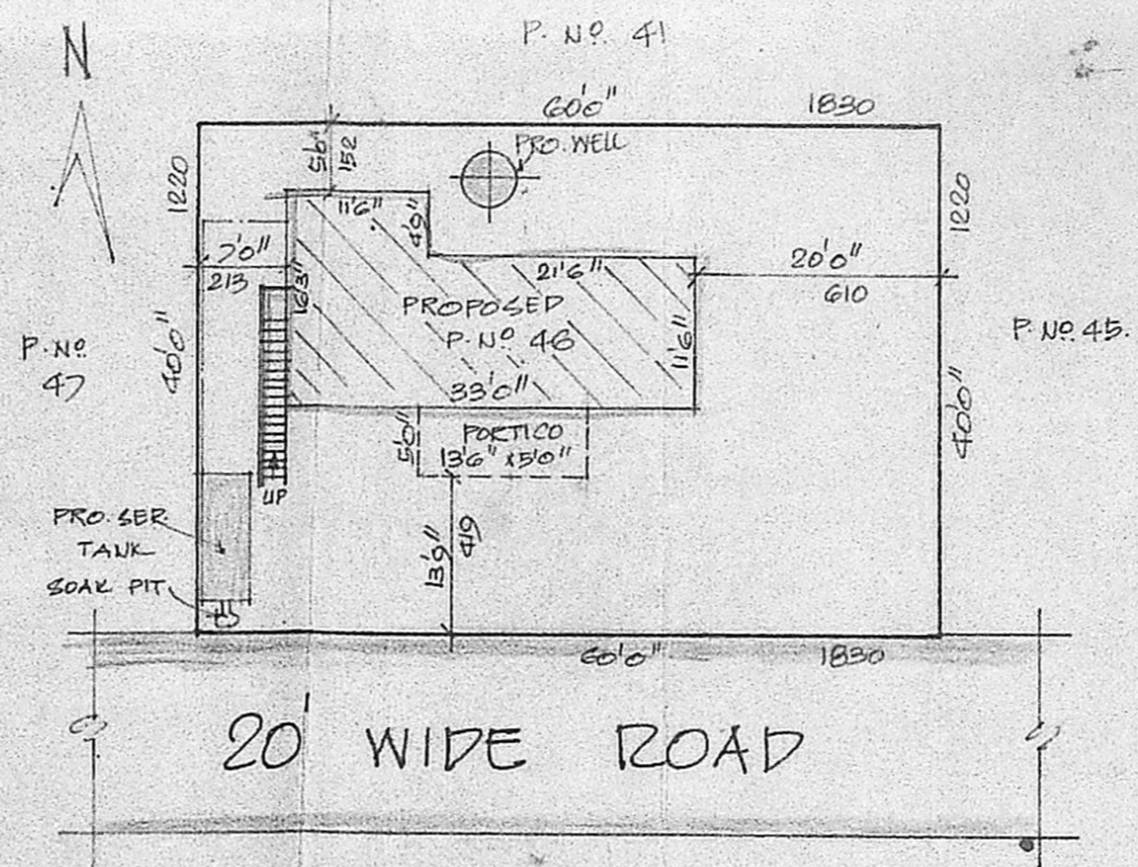

20' WIDE ROAD

CITE PLAN.

SCALE 1:200

REFERENCE

- D. DOOR 100 x 213
- D1. DOOR 91 x 198
- D2. DOOR 75 x 183
- W. WINDOW 91 x 135
- W1. WINDOW 135 x 135
- V. VENT. 91 x 61

STAIR CASE

- WIDTH 75 CMS
- RAISE 17 CMS
- TREAD 23 CMS

- TOTAL PLOT EXTENT 2400 SQ. FTS. 223 SQ. MTS.
- PRO. PLINTH 435 SQ. FTS. 40 SQ. MTS.
- OPEN SPACE 1965 SQ. FTS. 183 SQ. MTS.
- FSI 0.18
- COVERAGE 18%

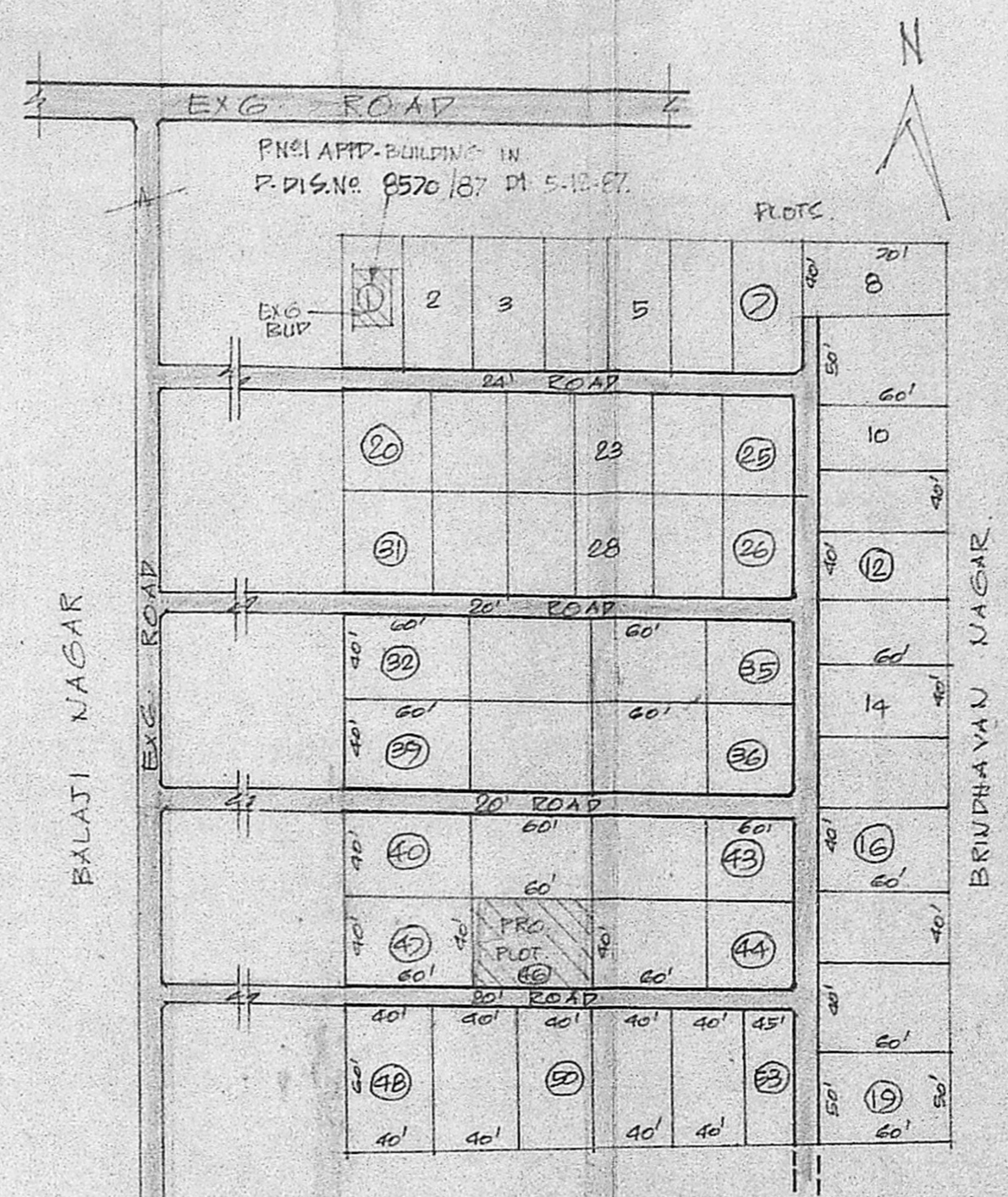

PAPMAVATHI NAGAR EXTENTION.

NOT TO SCALE

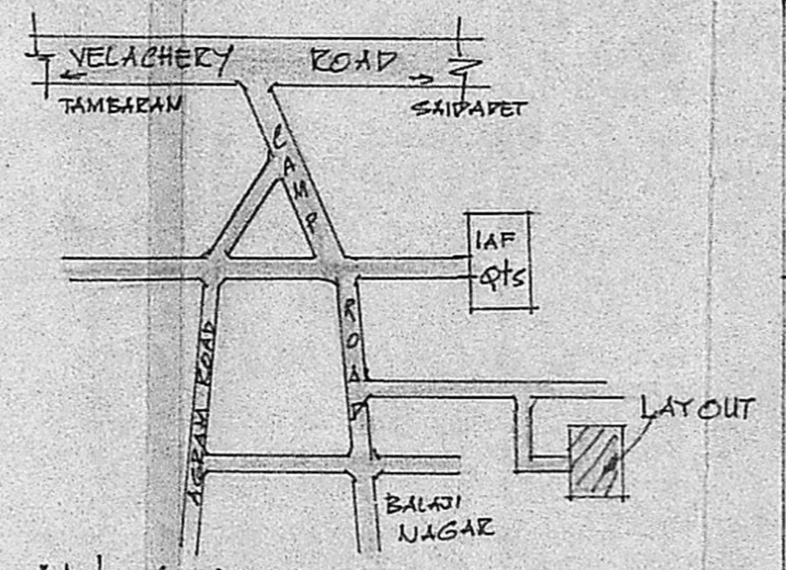

KEY PLAN (NTS)

B. Sairath
 OWNER

K. Krishnarajan
 K. Krishnarajan, L.C.E.
 Consulting Engineer
 Licensed Surveyor
 MADRAS CORPORATION &
 TAMBARAM MUNICIPALITY
 LICE No. 480 (IInd Class)
 3 Arincan Avenue Kennedy Road
 WEST TAMBARAM, MADRAS-600 048
 L.S.